

PLAT OF SURVEY

OF

LOT 4 IN CENTRAL AND DEARLOVE ROAD ACRES, A SUBDIVISION IN THE SOUTHWEST 1/4 OF SECTION 32, TOWNSHIP 42 NORTH, RANGE 12 EAST OF THE THIRD PRINCIPAL MERIDIAN, IN COOK COUNTY, ILLINOIS.

COMMONLY KNOWN AS: 10335 DEARLOVE ROAD; GLENVIEW, ILLINOIS

P.L.N. 04-32-302-004-0000

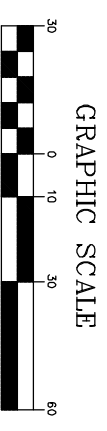
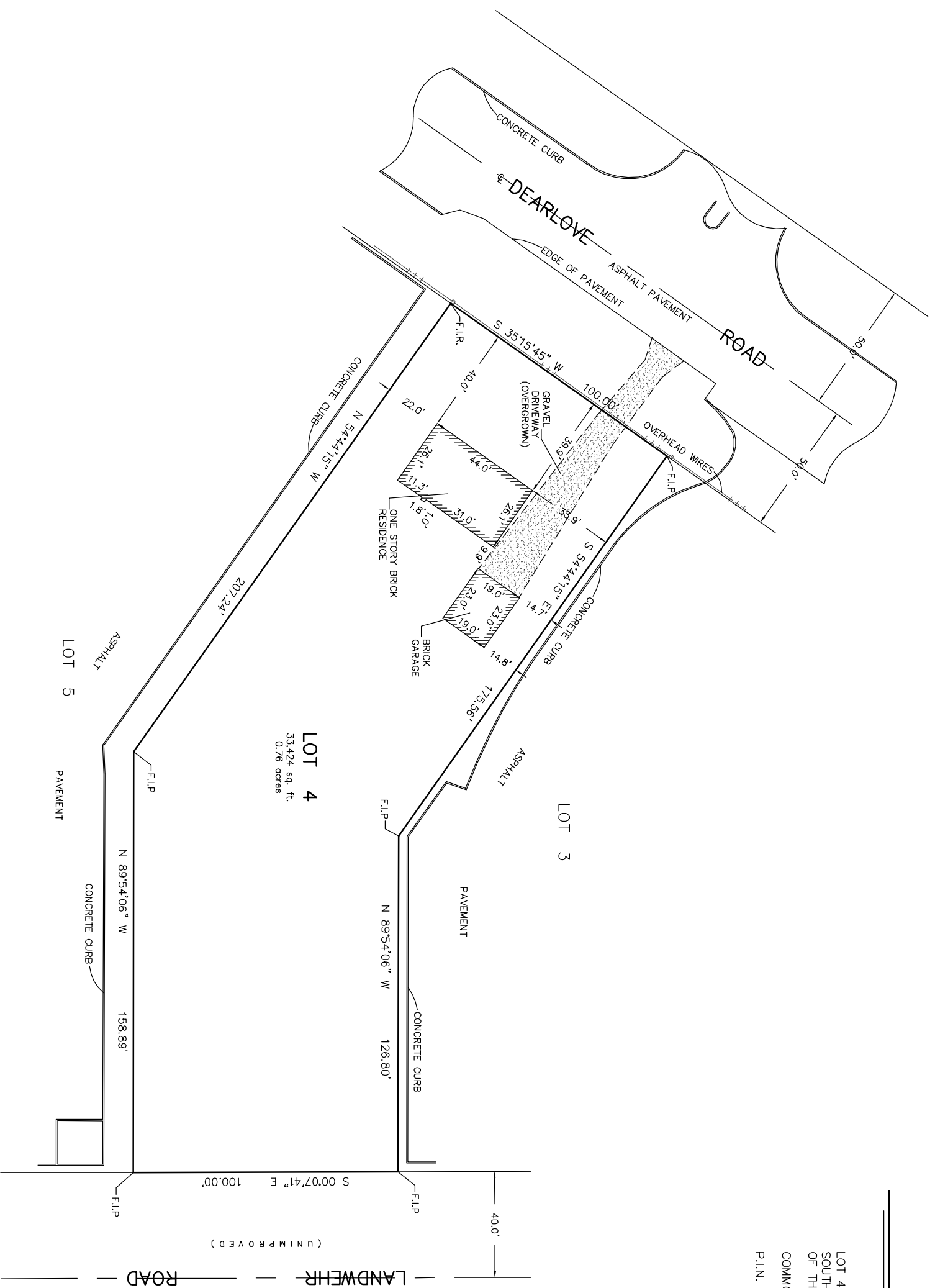

DATE: AUGUST 2, 2011

I, VINCENT J. MASSE, AN ILLINOIS REGISTERED LAND SURVEYOR, HEREBY CERTIFY THAT I HAVE SURVEYED THE ABOVE DESCRIBED PROPERTY, AND THAT THE PLAT ABOVE IS A CORRECT REPRESENTATION OF SAID SURVEY.

VINCENT J. MASSE I.L. LAND SURVEYOR # 2854
THIS PROFESSIONAL SERVICE CONFORMS TO THE CURRENT ILLINOIS MINIMUM STANDARDS FOR A BOUNDARY SURVEY.

P.D.F. # 184-004041

LICENSE EXPIRES 11/30/12



CHAMBERLIN / MASSE ENGINEERING

LAND SURVEYORS ~ PLANNERS ~ ENGINEERS

1111 WEST PARK AVENUE
LIBERTYVILLE, ILLINOIS 60048
(847) 362-8444 FAX 362-9350

DRAWN BY: VJM	JOB # 211050	DRAWING #
CHECKED BY: VJM	F.B.	PG.
		1 OF 1

NOTES:

- COMPARE YOUR DESCRIPTION AND SITE MONUMENTS WITH THIS PLAT AT ONCE AND REPORT ANY DISCREPANCIES WHICH YOU MAY FIND.
 - BUILDING LINE RESTRICTIONS AND EASEMENTS ARE SHOWN ONLY WHERE THEY ARE SO RECORDED ON THE SUBDIVISION PLAT OR ARE FURNISHED WITH THE ORDERED DESCRIPTION. REFER TO YOUR DEED, ABSTRACT AND OR TITLE POLICY.
 - ALL DIMENSIONS ARE SHOWN IN FEET AND DECIMAL PARTS THEREOF, AND ARE NOT TO BE ASSUMED BY SCALING.
 - NO WELL OR SEPTIC IMPROVEMENTS SHOWN HEREON
 - THIS PLAT IS NOT CERTIFIED UNLESS AN IMPRESSED SEAL IS AFFIXED HEREON.
- F.I.P. DENOTES FOUND IRON PIPE
F.I.R. DENOTES FOUND IRON ROD
S.I.R. DENOTES SET IRON ROD

PREPARED FOR:
ARCHITECTURAL CONSULTING GROUP, INC.
c/o ROGER E. MEDEMA
6200 N. HIAMATHA
SUITE 260
CHICAGO, ILLINOIS 60646