

PLAT OF SURVEY

THE WEST 161.3 FEET OF THE NORTH HALF OF THE NORTHEAST QUARTER OF THE SOUTHEAST QUARTER OF THE SOUTHEAST QUARTER OF SECTION 30, TOWNSHIP 38 NORTH, RANGE 12 EAST OF THE THIRD PRINCIPAL MERIDIAN, IN COOK COUNTY, ILLINOIS.

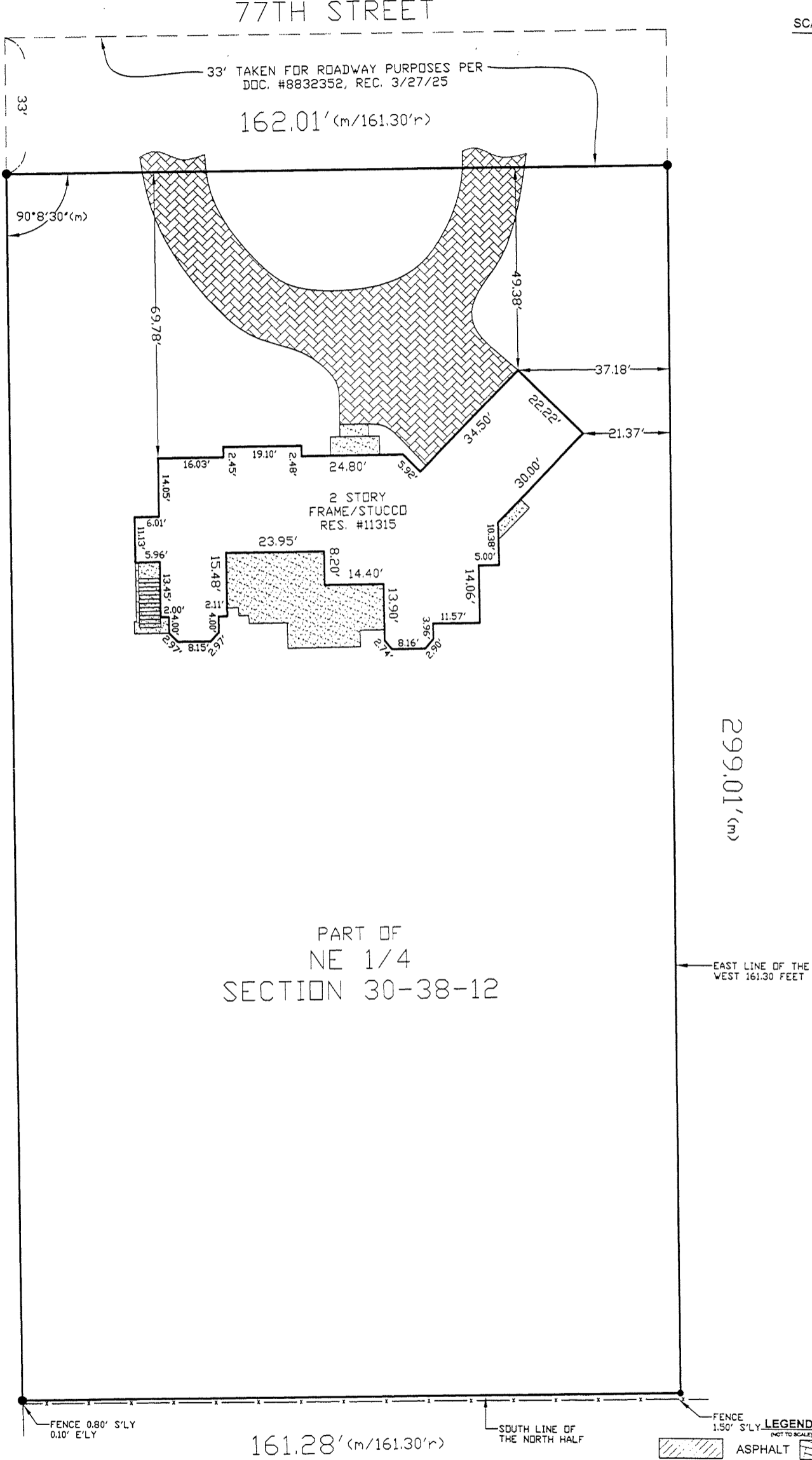
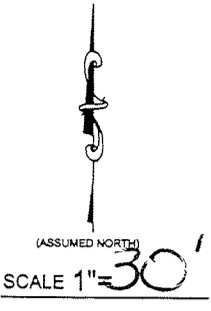

State of Illinois }
 County of Will } SS

I, Michael G. Herwy, an Illinois Professional Land Surveyor, do hereby certify that "This professional service conforms to the current Illinois minimum standards for a boundary survey", and that the Plat hereon drawn is a correct representation of said survey.

Dated, this 15TH day of DECEMBER, A.D., 2014, FIELDWORK DATE: DECEMBER 12, 2014
 at Bolingbrook, Illinois.

Michael G. Herwy
 Illinois Professional Land Surveyor No. 35-002900
 License Expires: November 30, 2016

CLIENT: CHIRICOTTI

JOB NO.: 74964-14

- LEGEND:**
 (NOT TO SCALE)
- | | | | |
|--|----------|--|------------------|
| | ASPHALT | | BRICK |
| | WALL | | CONCRETE |
| | WOOD/PVC | | ENCLOSED COVERED |
- ABBREVIATIONS:**
- | | |
|---|------------------|
| A = ARC LENGTH | N'LY = NORTHERLY |
| R = RADIUS | S'LY = SOUTHERLY |
| CH = CHORD LENGTH | E'LY = EASTERLY |
| (r) = RECORD VALUE | W'LY = WESTERLY |
| (m) = MEASURED VALUE | TYP = TYPICAL |
| B.S.L. = BUILDING SETBACK LINE | |
| P.U.E. = PUBLIC UTILITY EASEMENT | |
| P.U.D.E. = PUBLIC UTILITY & DRAINAGE EASEMENT | |
- SET**
- | | | | |
|--|-----------------------|--|-------|
| | IRON PIPE | | CROSS |
| | IRON REBAR/ROD | | NOTCH |
| | PK NAILS AS NOTCH | | |
| | CHAIN LINK FENCE | | |
| | WOOD FENCE | | |
| | ALL OTHER FENCE TYPES | | |

NOTES:
 1. COMPARE THE LEGAL DESCRIPTION ON THIS PLAT WITH YOUR DEED, ABSTRACT, OR CERTIFICATE OF TITLE; ALSO, COMPARE ALL FIELD MEASURED LOT CORNERS & BUILDING TIES WITH THIS PLAT BEFORE CONSTRUCTION AND REPORT ANY DIFFERENCE AT ONCE.
 2. BUILDING LINES AND EASEMENTS ARE SHOWN ONLY WHERE THEY ARE SO DEPICTED ON THE RECORDED SUBDIVISION PLAT. REFER TO YOUR DEED, ABSTRACT, OR CERTIFICATE OF TITLE FOR ADDITIONAL ENCUMBRANCES.
 3. MEASURED LOT DIMENSIONS ARE SHOWN ONLY WHEN THEY DIFFER FROM RECORD DIMENSIONS BY 0.15 FEET OR MORE.
 4. CURVED LINES DENOTED WITH ARC LENGTHS UNLESS OTHERWISE NOTED. ALSO, ALL ARCS ARE TANGENT UNLESS OTHERWISE NOTED.