

CHICAGO CERTIFIED ARCHITECT

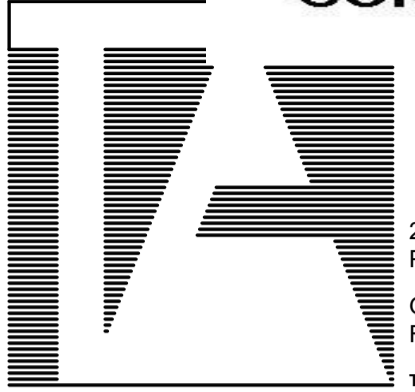

211 SMAPLEIN PROSPECTS, IL  
O: 877.205.3799  
F: 877.260.7209  
THOMAS@THOMASARCH.COM

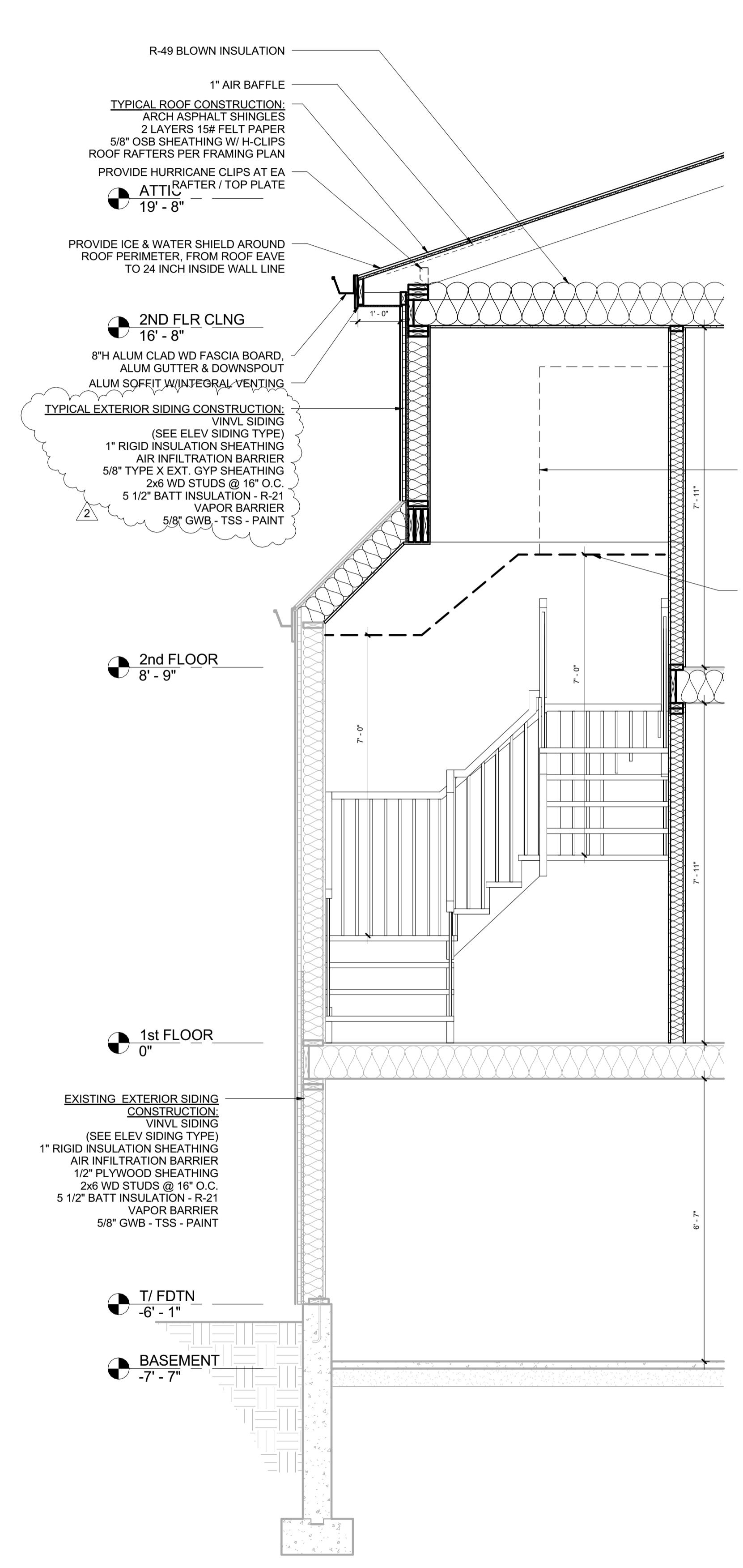

4 STAIR SECTION  
1/2" = 1'-0"

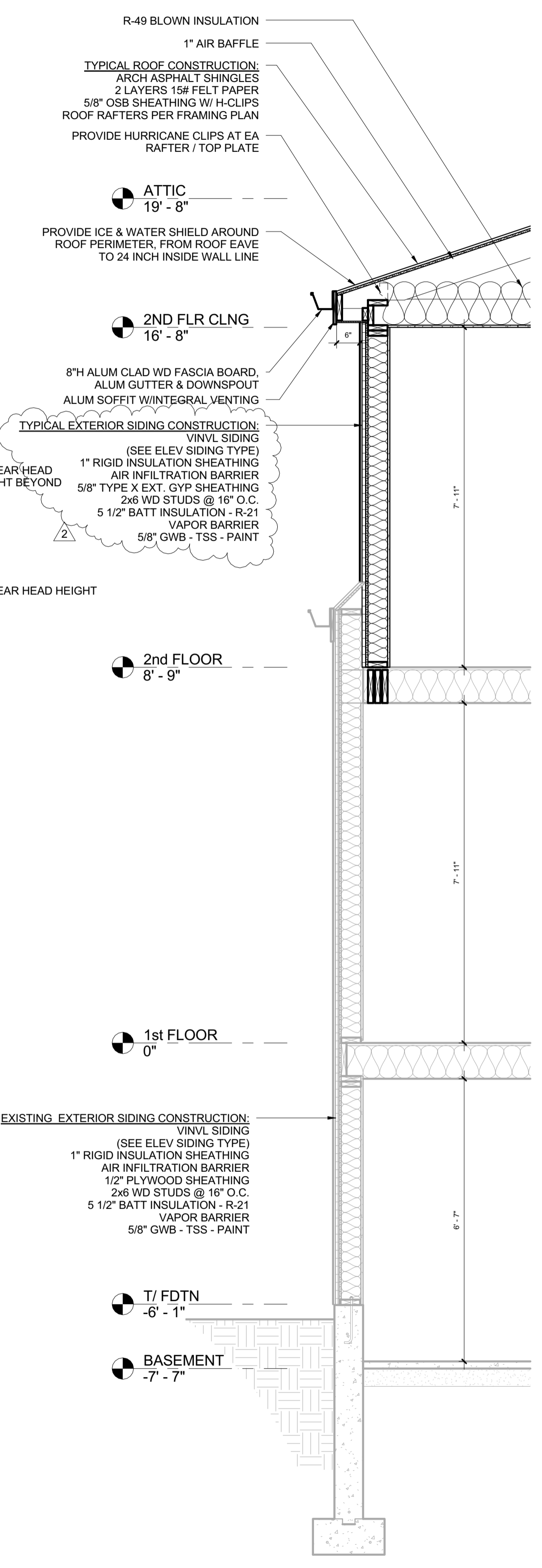

3 TYPICAL WALL SECTION 3  
1/2" = 1'-0"

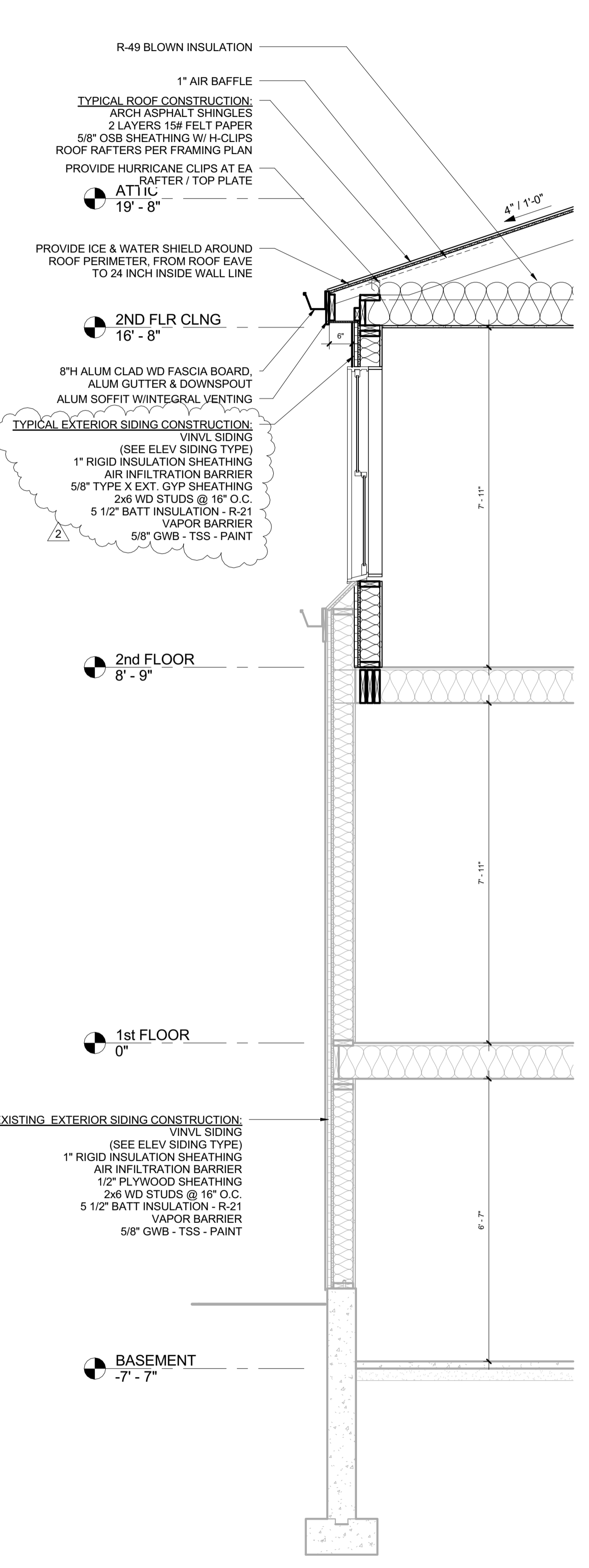

2 TYPICAL WALL SECTION 2  
1/2" = 1'-0"

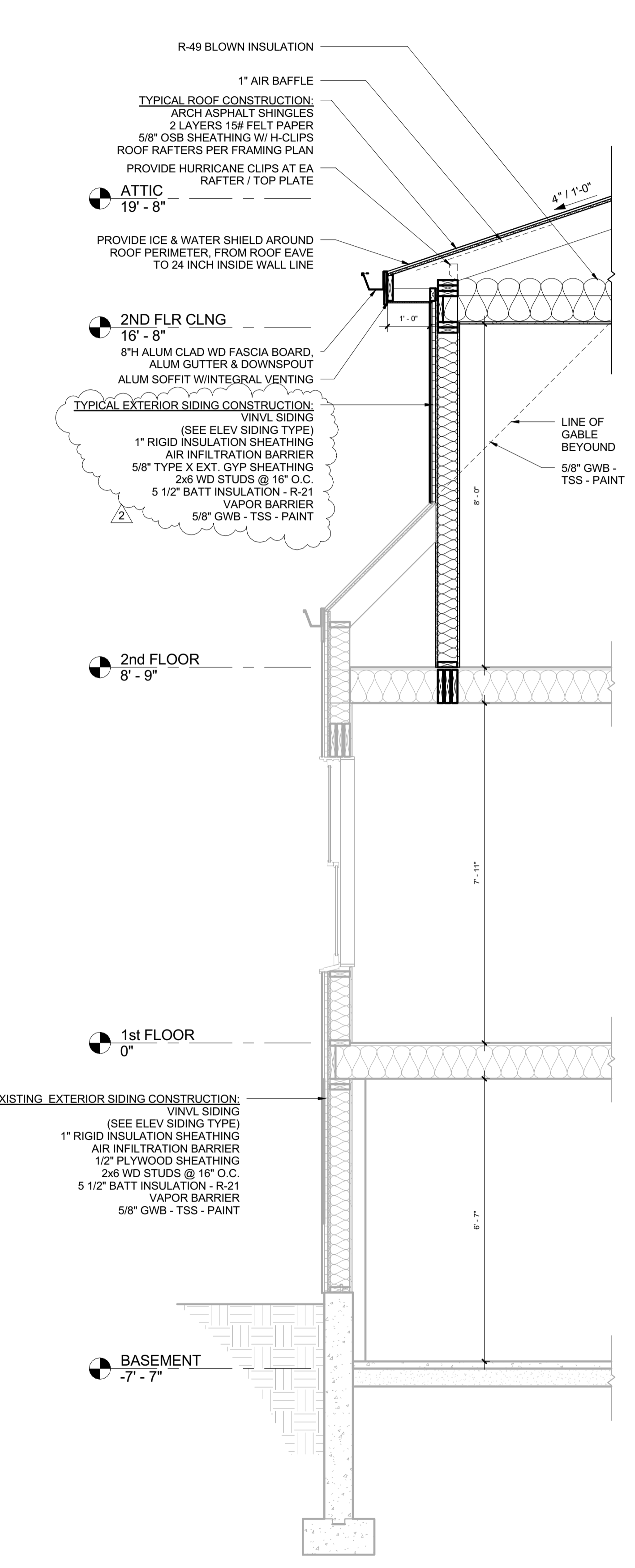

1 TYPICAL WALL SECTION 1  
1/2" = 1'-0"

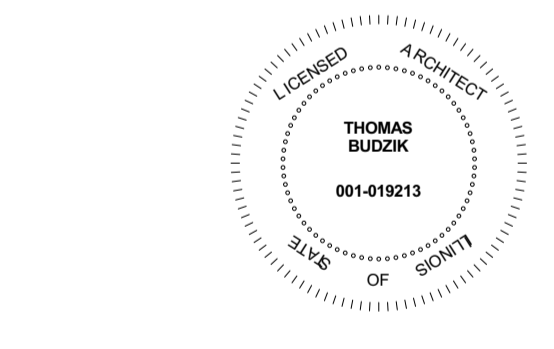
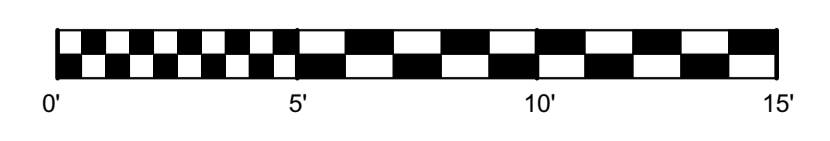

| No. | Description       | Date     |
|-----|-------------------|----------|
| 1   | ISSUED FOR PERMIT | 10/22/14 |
| 2   | PERMIT REVISIONS  | 12/18/14 |

Project Name and Address  
**BNS PROPERTIES, LLC  
INTERIOR ALTS AND ADD.  
TO EXST. MULTI-UNIT RES  
4112 W POTOMAC  
CHICAGO, IL 60651**

Project No. 14084  
Description WALL SECTIONS