

2 AND 23 IN BLOCK 13 IN ARTHUR T. MC INTOSH'S 26TH STREET ADDITION, BEING A SUBDIVISION OF THE 60 ACRES (EXCEPT THAT PART CONVEYED TO CHICAGO, MILWAUKEE AND NORTHWESTERN RAILROAD COMPANY AND THE SOUTH 30 FEET THEREOF) OF THE SOUTH 60 ACRES OF THE NORTHWEST 1/4 OF SECTION 25, TOWNSHIP 39 RANGE 12 EAST OF THE THIRD PRINCIPAL MERIDIAN, IN COOK COUNTY, ILLINOIS.

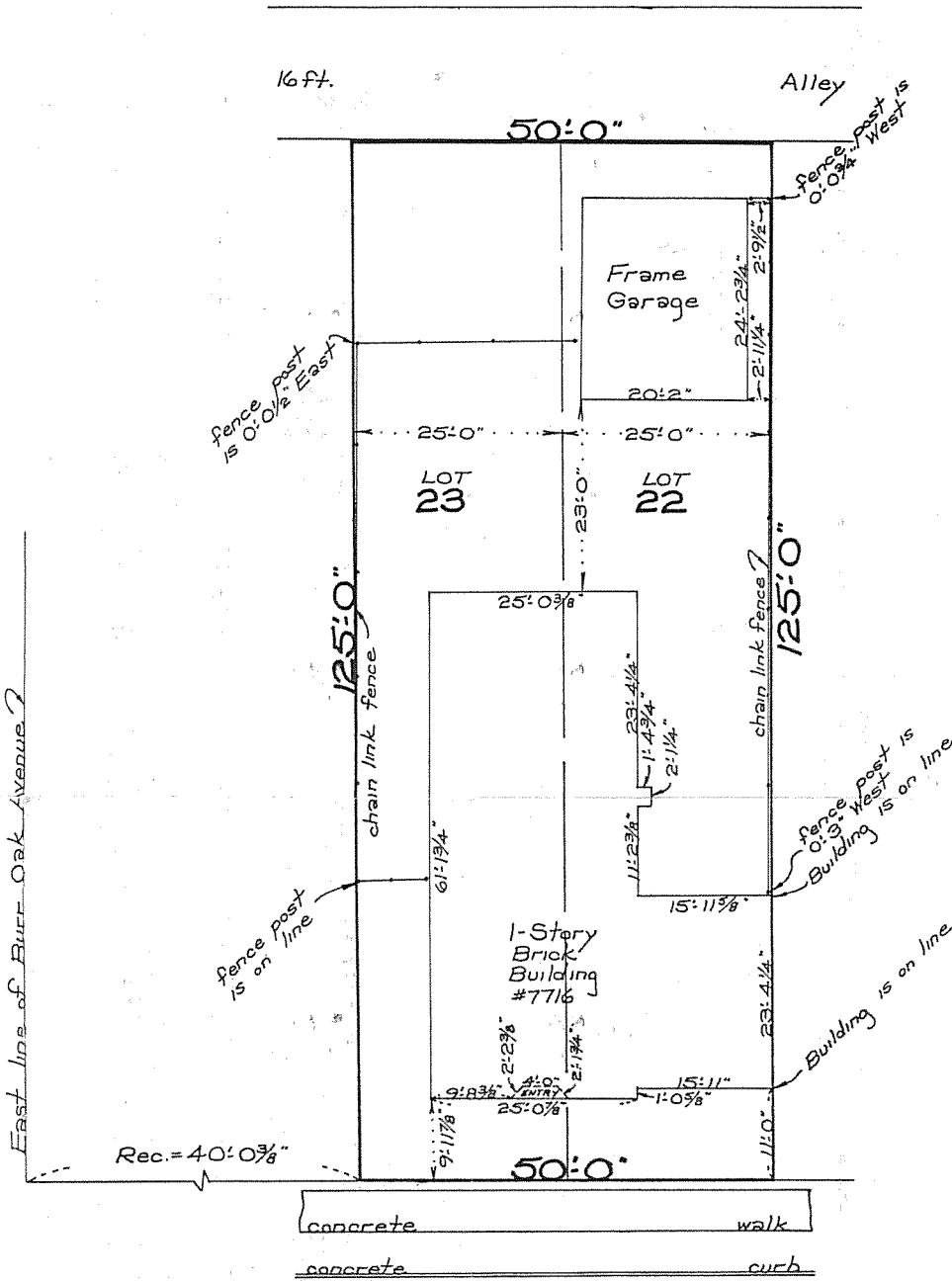

W. 26TH STREET



Y HAS BEEN
- ESTATE OR
TO BE USED
IN SCALING

BUILDING LINES AND EASEMENTS ARE SHOWN ONLY WHERE THEY ARE SO RECORDED IN THE MAPS, OTHERWISE REFER TO YOUR DEED OR ABSTRACT.

COMPARE ALL POINTS BEFORE BUILDING BY SAME AND AT ONCE REPORT ANY DIFFERENCE.

State of Illinois } ss.
County of Cook }

State of Illinois } ss.
County of Cook }

We, CERTIFIED SURVEY CO. do hereby certify that we have located the building on the above property.

We, CERTIFIED SURVEY CO. do hereby certify that we have surveyed the above described property and that the plat hereon drawn is a correct representation of said survey.

Loc. No. _____
Date _____
Paul F. Misturak
REG. ILL. Land Surveyor

Paul F. Misturak
REG. ILL. Land Surveyor

is # Loan