

PLAT OF THE WESTERN

L. R. Pass & Associates, P.C.
Professional Land Surveyors

LOT 47 AND LOT 48 (EXCEPT THE EAST 10 FEET THEREOF) IN GEORGE F. NIXON AND COMPANY'S TERMINAL ADDITION TO WESTCHESTER, BEING A SUBDIVISION OF THE NORTHEAST 2/4 OF THE NORTHWEST 1/4 AND THE NORTHWEST 1/4 OF THE NORTHEAST 1/4 OF SECTION 21, TOWNSHIP 39 NORTH, RANGE 12, EAST OF THE THIRD PRINCIPAL MERIDIAN (EXCEPT THE RIGHT OF WAY AND LANDS OF THE CHICAGO, MADISON AND NORTHERN RAILROAD AND THE ILLINOIS CENTRAL RAILROAD) IN COOK COUNTY, ILLINOIS.

(COMMONLY KNOWN AS: 9930 DERBY LN.; WESTCHESTER, ILLINOIS.)

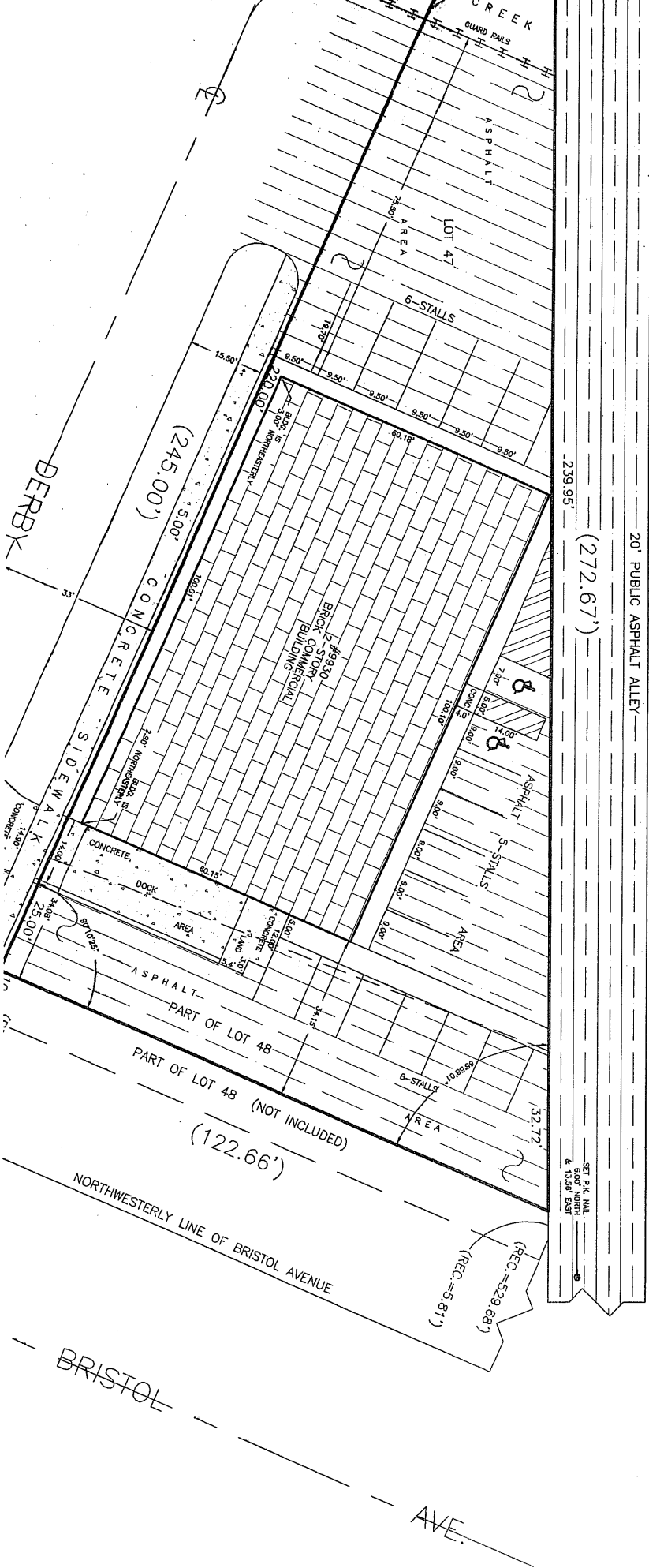

Plat of Surveys
Topography
Mortgage Inspection
Condominiums
Land Development
Legal Descriptions

