

**PLAT OF SURVEY**

The Woodstock Land Surveyors, Inc.  
 14417 Washington Street  
 Woodstock, Illinois 60098  
 Phone: (815) 337-2628  
 Fax: (815) 337-2629  
 E-Mail: Wdskls@aol.com

THE EAST HALF OF THE SOUTHEAST QUARTER OF SECTION 11, TOWNSHIP  
 46 NORTH, RANGE 8 EAST OF THE THIRD PRINCIPAL MERIDIAN (EXCEPT  
 THEREFROM THE SOUTH 2132.10 FEET THEREOF, ALSO EXCEPT THE EAST 5  
 ACRES THEREOF), IN MCHEENRY COUNTY, ILLINOIS.

ILLINOIS STATE

ROUTE 173

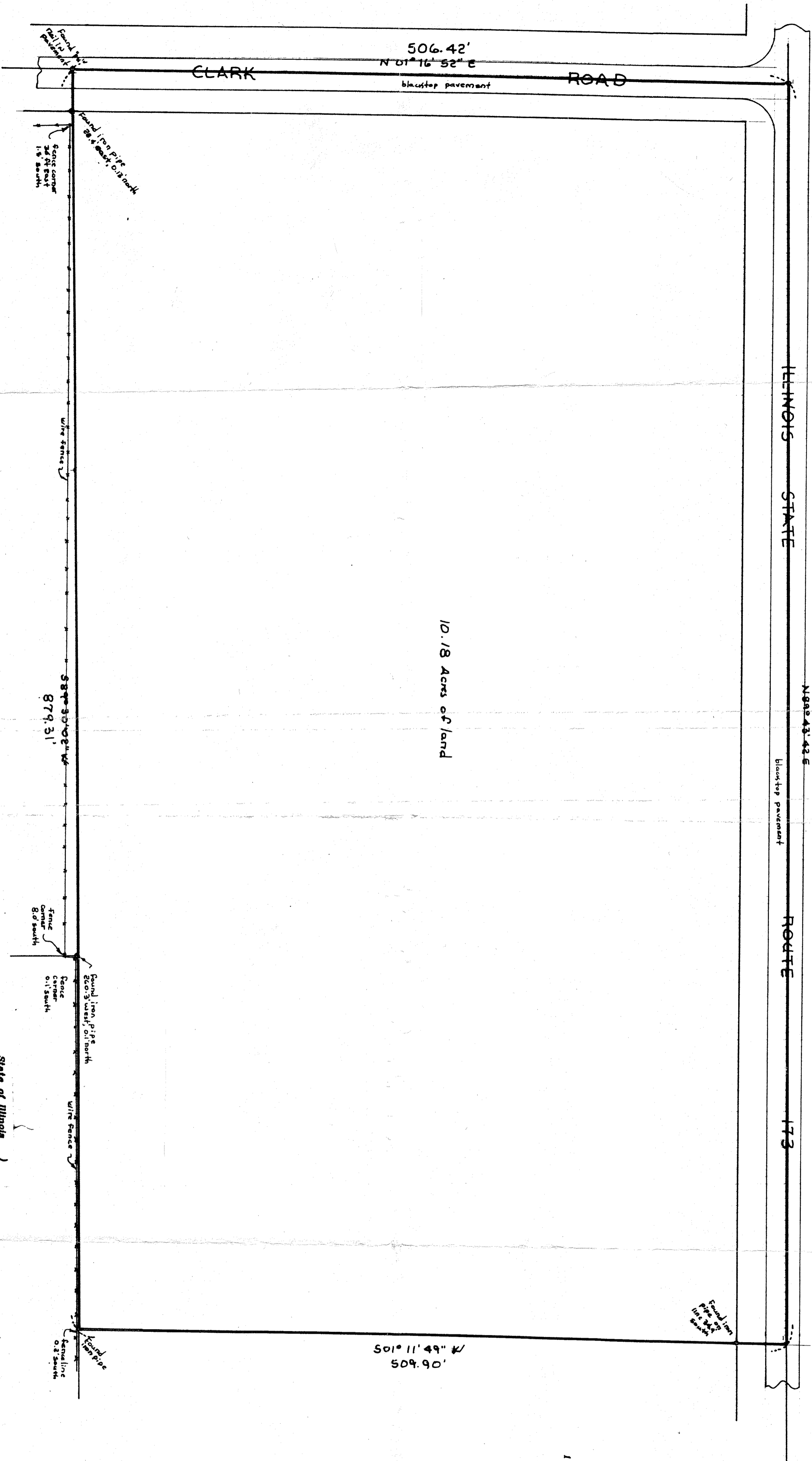

10.18 Acres of land

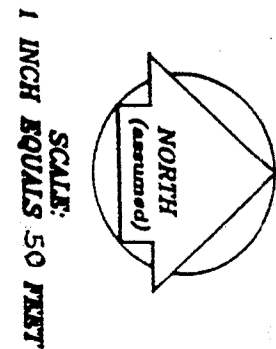

Refer to abstract, title and local ordinances for additional requirements and/or building restrictions. Compare all points before using same and at once report any differences. No representation as to ownership, use or possession should be hereon implied. Declaration is made to the present title owner, the present purchaser and their title insurer, and lender. It is not transferable to additional institutes or subsequent owners. No underground improvements have been located or shown. No distance should be assumed by scaling.

State of Illinois }  
 County of McHenry }  
 s.s.  
 We, Woodstock Land Surveyors, Inc., P.C., do hereby state that we have caused the above described property to be surveyed according to the found artificial monumentation and that the plat hereon drawn is a correct representation of said survey 27<sup>th</sup> day of August A.D., 1997.  
 Not Individually but for Woodstock Land Surveyors, Inc., P.C.  
 Robert J. Conroy, President  
 Illinois Professional Land Surveyor #36-8994

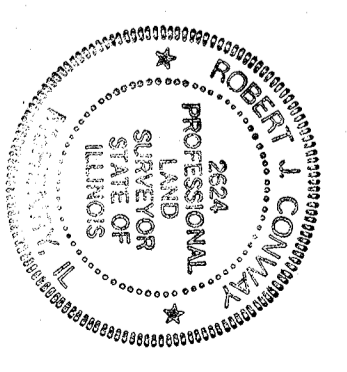

Survey No. 04-11-400-020

Route 173 at Clark Road, Spring Grove, Illinois