

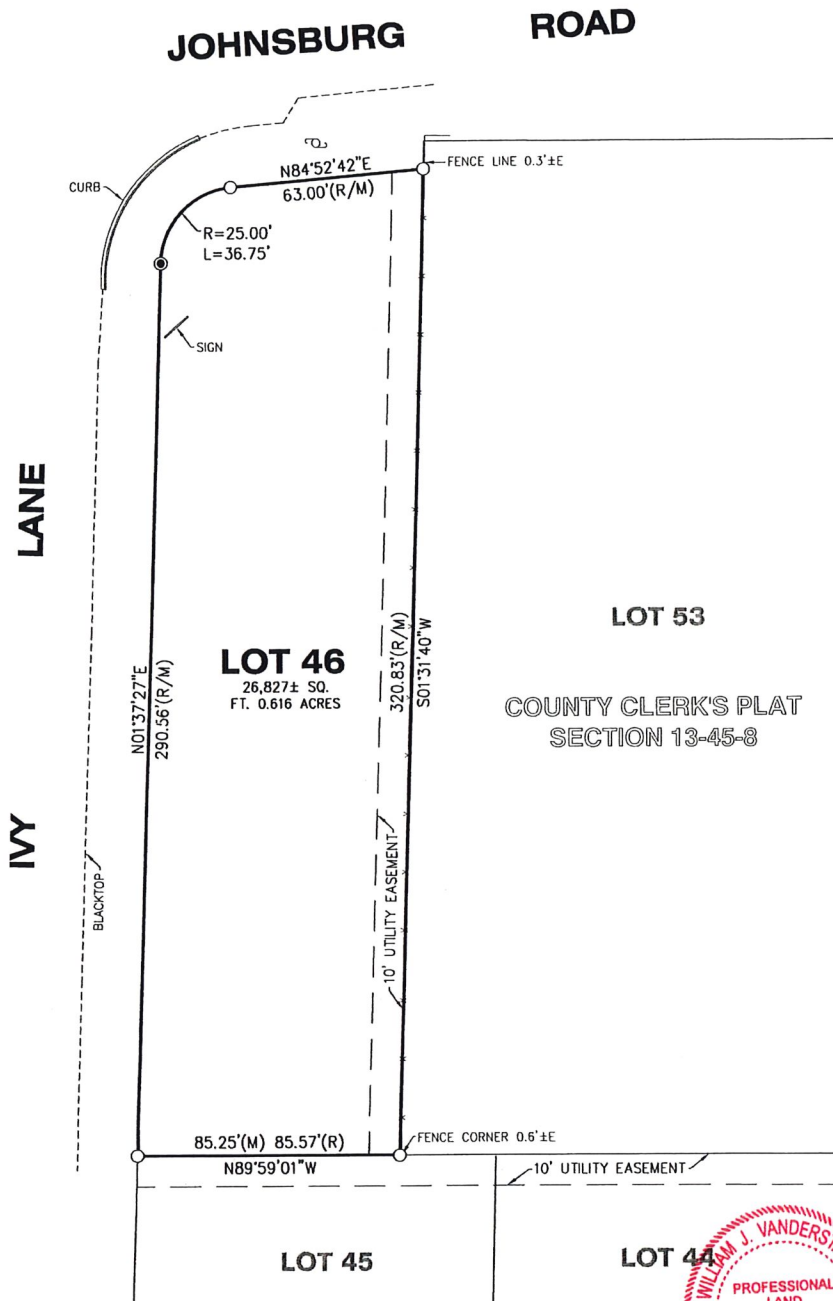

# PLAT OF SURVEY

Lot 46 in Dutch Creek Woodlands Unit No. 5, being a Subdivision of part of the South Half of Section 13, Township 45 North, Range 8 East of the Third Principal Meridian, according to the Plat thereof, recorded September 27, 1971, as Document No. 552063, in McHenry County, Illinois.



LEGEND	
● FOUND IRON BAR	⊙ SET IRON BAR
⊗ FOUND NAIL	⊙ SET NAIL
⊕ FOUND SPIKE	⊕ SET SPIKE
* FOUND CROSS	⊗ SET CROSS
○ FOUND IRON PIPE	⊠ FOUND MONUMENT
(M) MEASURED (D) DEED (R) RECORD	



CLIENT: RUSS ANDERSON  
 DRAWN BY: APG CHECKED BY: WJV  
 SCALE: 1"=40' SEC. 13 T. 45 R. 08 E.  
 BASIS OF BEARING: ASSUMED  
 P.I.N.: 09-13-326-001  
 JOB NO.: 080639 I.D. LSV  
 FIELDWORK COMP.: 11/11/08 BK. 65 PG. 9  
 ALL DISTANCES SHOWN IN FEET AND DECIMAL PARTS THEREOF CORRECTED TO 68° F.

NOTE: Only those Building Line Restrictions or Easements shown on a Recorded Subdivision Plat are shown hereon unless the description ordered to be surveyed contains a proper description of the required building lines or easements.

- No distance should be assumed by scaling.
- No underground improvements have been located unless shown and noted.
- No representation as to ownership, use, or possession should be hereon implied.
- This Survey and Plat of Survey are void without original embossed or colored seal and signature affixed.

Compare your description and site markings with this plat and AT ONCE report any discrepancies which you may find.

STATE OF ILLINOIS )  
 ) S.S.  
 COUNTY OF McHENRY)

In my professional opinion and based on my observations, I hereby certify that we have surveyed the premises above described, and that the plat hereon is a true representation of said survey. This professional service conforms to the current Illinois minimum standards for a boundary survey.

Dated at Woodstock,  
 McHenry County, Illinois 11/12, A.D., 20 08.

Vanderstappen Surveying & Engineering, Inc.  
 Design Firm No. 184-002792

By: *William J. Vanderstappen*  
 Illinois Professional Land Surveyor No. 2709