

PLAT OF SURVEY

Lot 52, according to the County Clerk's Plat of Section 13, Township 45 North, Range 8, East of the Third Principal Meridian, as recorded in the Recorder's Office of McHenry County, Illinois, in Book 2 of Plats on page 36 (except and reserving any and all private roads or driveway over or across said premises), said Lot being located in and being a part of the Northeasterly Quarter of the Southwesterly Quarter of Section 13, in McHenry County, Illinois.

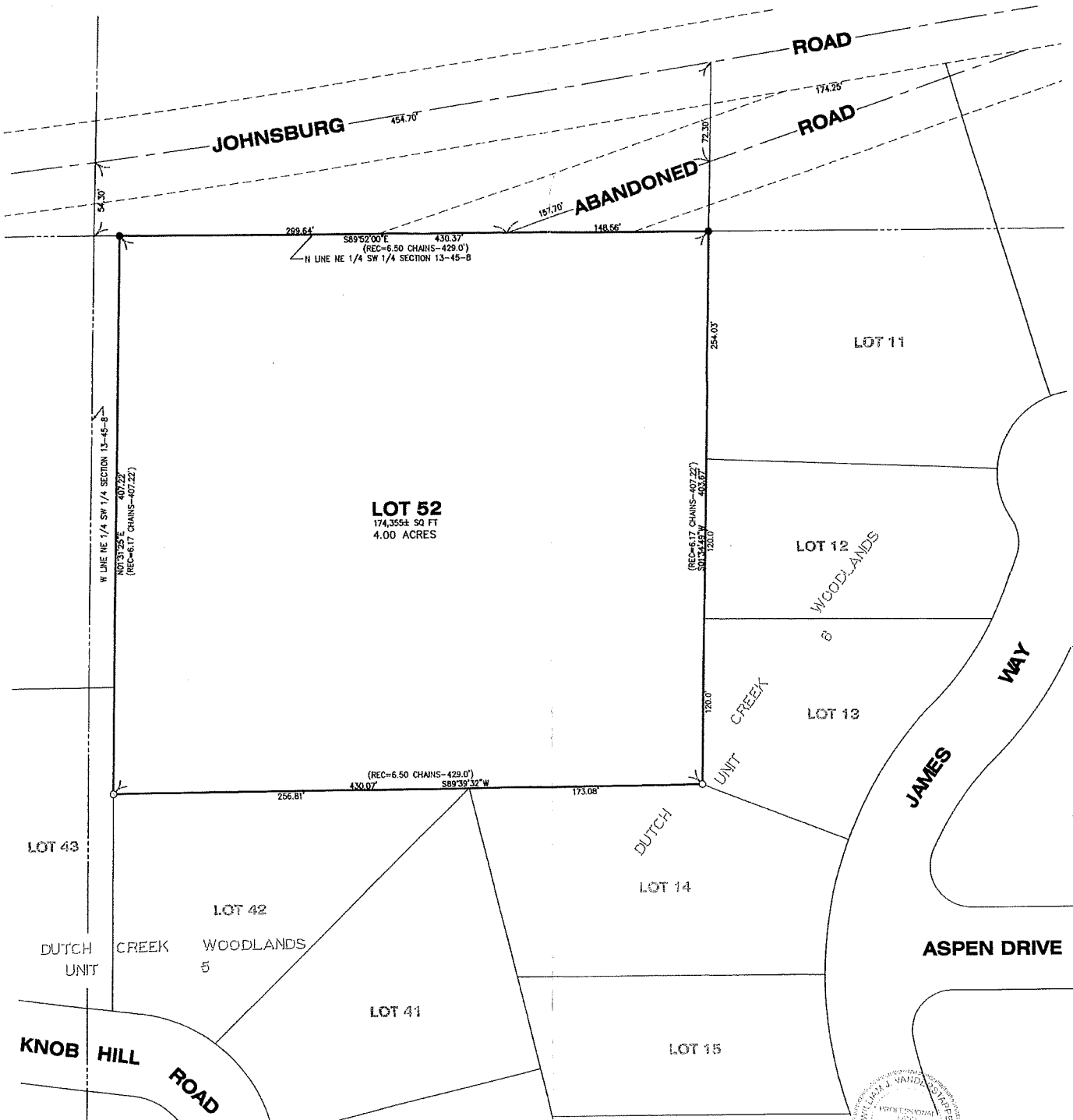

LOT 52
174,355± SQ FT
4.00 ACRES

LOT 11

LOT 12

LOT 13

LOT 14

LOT 15

LOT 43

LOT 42

LOT 41

DUTCH CREEK WOODLANDS 5

WOODLANDS 8

JAMES WAY

ASPEN DRIVE

Knob Hill Road

LEGEND	
● FOUND IRON BAR	⊙ SET IRON BAR
⊙ FOUND NAIL	⊙ SET NAIL
⊙ FOUND SPIKE	⊙ SET SPIKE
⊙ FOUND CROSS	⊙ SET CROSS
○ FOUND IRON PIPE	⊠ FOUND MONUMENT

NOTE: Only those Building Line Restrictions or Easements shown on a Recorded Subdivision Plat are shown hereon unless the description ordered to be surveyed contains a proper description of the required building lines or easements.

- No distance should be assumed by scaling.
- No underground improvements have been located unless shown and noted.
- No representation as to ownership, use, or possession should be hereon implied.
- This Survey and Plat of Survey are void without original embossed or colored seal and signature affixed.

Compare your description and site markings with this plat and AT ONCE report any discrepancies which you may find.

STATE OF ILLINOIS)) S.S.
COUNTY OF McHENRY

In my professional opinion, and based on my observations, I hereby certify that we have surveyed the premises above described, and that the plat hereon is a true representation of the said survey. This professional service conforms to the current Illinois minimum standards for a boundary survey.

Dated at Woodstock, McHenry County, Illinois 3/30 A.D., 20 07.

VANDERSTAPPEN SURVEYING & ENGINEERING, INC.
Design Firm No. 104-002792

By: *W. J. Vanderstappen*
Illinois Professional Land Surveyor No. 2709



CLIENT: VIRGINIA VALE
DRAWN BY: RSM CHECKED BY: WJV
SCALE: 1"=50' SEC. 13 T. 45 R. 08 E.
BASIS OF BEARING: ASSUMED
P.I.N.: 09-13-326-003
JOB NO.: 070208 I.D. UPD
FIELDWORK COMP.: 3/28/07 BK. PG.
ALL DISTANCES SHOWN IN FEET AND DECIMAL PARTS THEREOF CORRECTED TO 68° F. REF: 270635