

PLAT OF SURVEY

COUNTY ROAD 850 NORTH

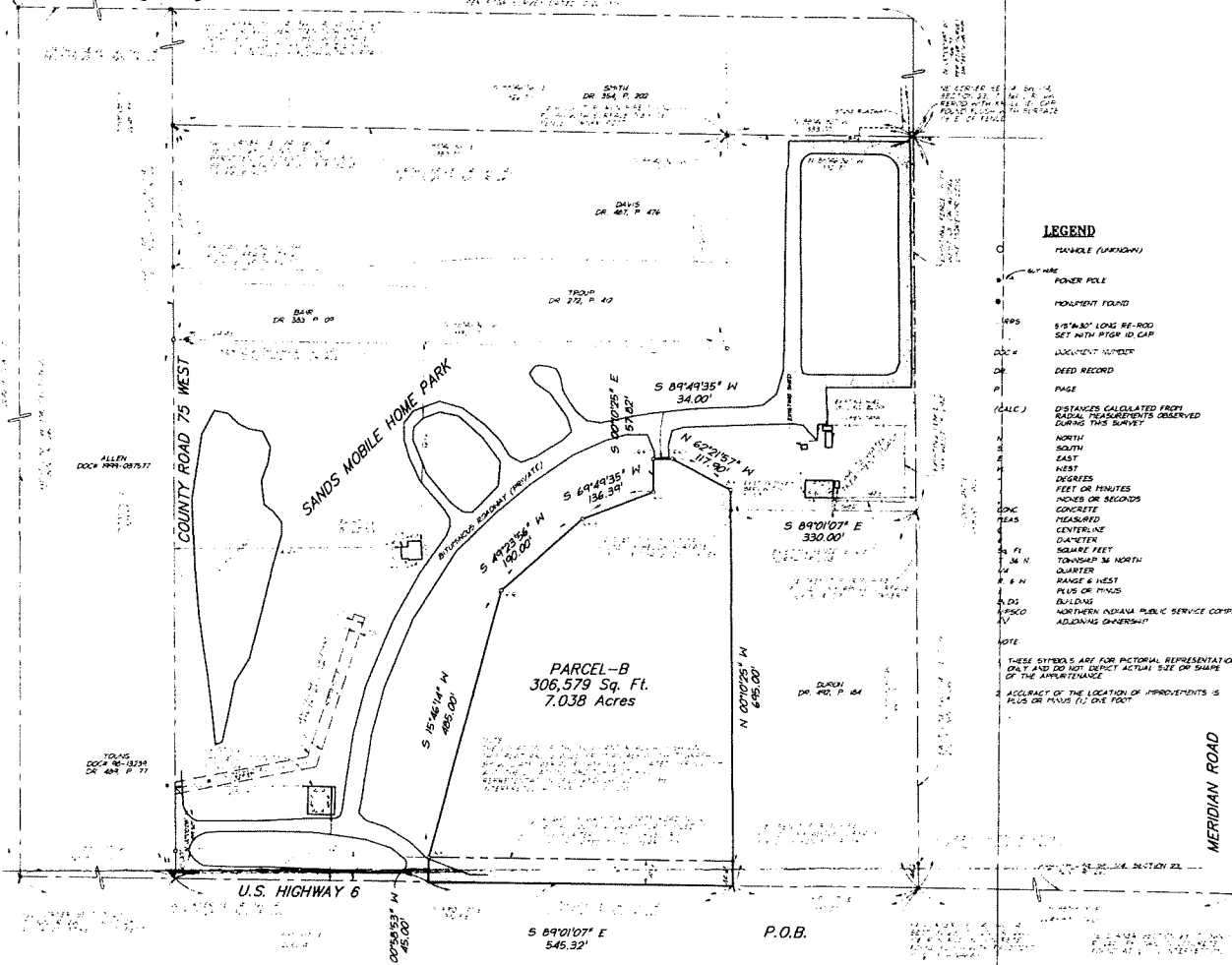

LEGEND

- MARKER (UNKNOW)
- BUT HERE
- POWER POLE
- MONUMENT FOUND
- 1/8\"/>

NOTE
 THESE SYMBOLS ARE FOR PICTORIAL REPRESENTATION ONLY AND DO NOT INDICATE ACTUAL SIZE OR SHAPE OF THE APPURTENANCE.
 2. ACCURACY OF THE LOCATION OF IMPROVEMENTS IS PLUS OR MINUS (±) ONE FOOT.

DESCRIPTION

PARCEL B: A parcel of land in the Southeast Quarter of the Southwest Quarter of Section 23, Township 36 North, Range 6 West of the Second Principal Meridian in Liberty Township, Porter County, Indiana; said parcel described as follows (bearings based on the line between a monumentation found at the Northwest and the Southwest corners of the Northeast Quarter of said Southwest Quarter having a direction of 8 00°00'08\"/>

LAND SURVEYOR STATEMENT

I, Richard L. Hudson of Bonar Group, hereby state that I am a Land Surveyor, licensed in compliance with the laws of the State of Indiana; and that to the best of my knowledge, information, and belief the within plat represents a survey made under my supervision in accordance with Title 865, Article 1, Rule 12 of the Indiana Administrative Code. The said work for said survey was completed on 1/8/2001.
 Dated this 15th day of JANUARY, 2001



BONAR GROUP
 Richard L. Hudson
 Professional Land Surveyor
 No. 880018

NOTE:
 THIS SURVEY IS BASED ON THE SURVEY BY BONAR GROUP DATED 12/28/2000 REVISED 01/15/2001 FOR JOHN A. VOSS. FOR SURVEYORS REPORT AND ADDITIONAL INFORMATION SEE SAID SURVEY.

For:
 Manufactured Home Communities
 6547 N. Avondale, Suite 301
 Chicago, IL 60631
 Attn: Tom Koenig

Owner:
 John J. Voss, et al, Trustee

BOUNDARY SURVEY
 PARCEL IN THE SOUTHWEST QUARTER
 AND THE SOUTHEAST QUARTER OF
 SECTION 23, T. 36N., R. 6W.
 2nd P.M., PORTER COUNTY, INDIANA

