



PLAT OF SURVEY

MORRISON SURVEYING CO., INC.

820 Michael Drive, Morris, Illinois 60460-3000
Phone (815) 942-2620 of FAX (815) 941-2620



LOT 42 IN AMBRANCE!, BEING A SUBDIVISION IN PART OF THE WEST HALF OF SECTION 30, TOWNSHIP 38 NORTH, RANGE 12 EAST OF THE THIRD PRINCIPAL MERIDIAN, AS PER THE PLAT THEREOF RECORDED NOVEMBER 22, 1988, AS DOCUMENT R88-539369, IN COOK COUNTY, ILLINOIS.

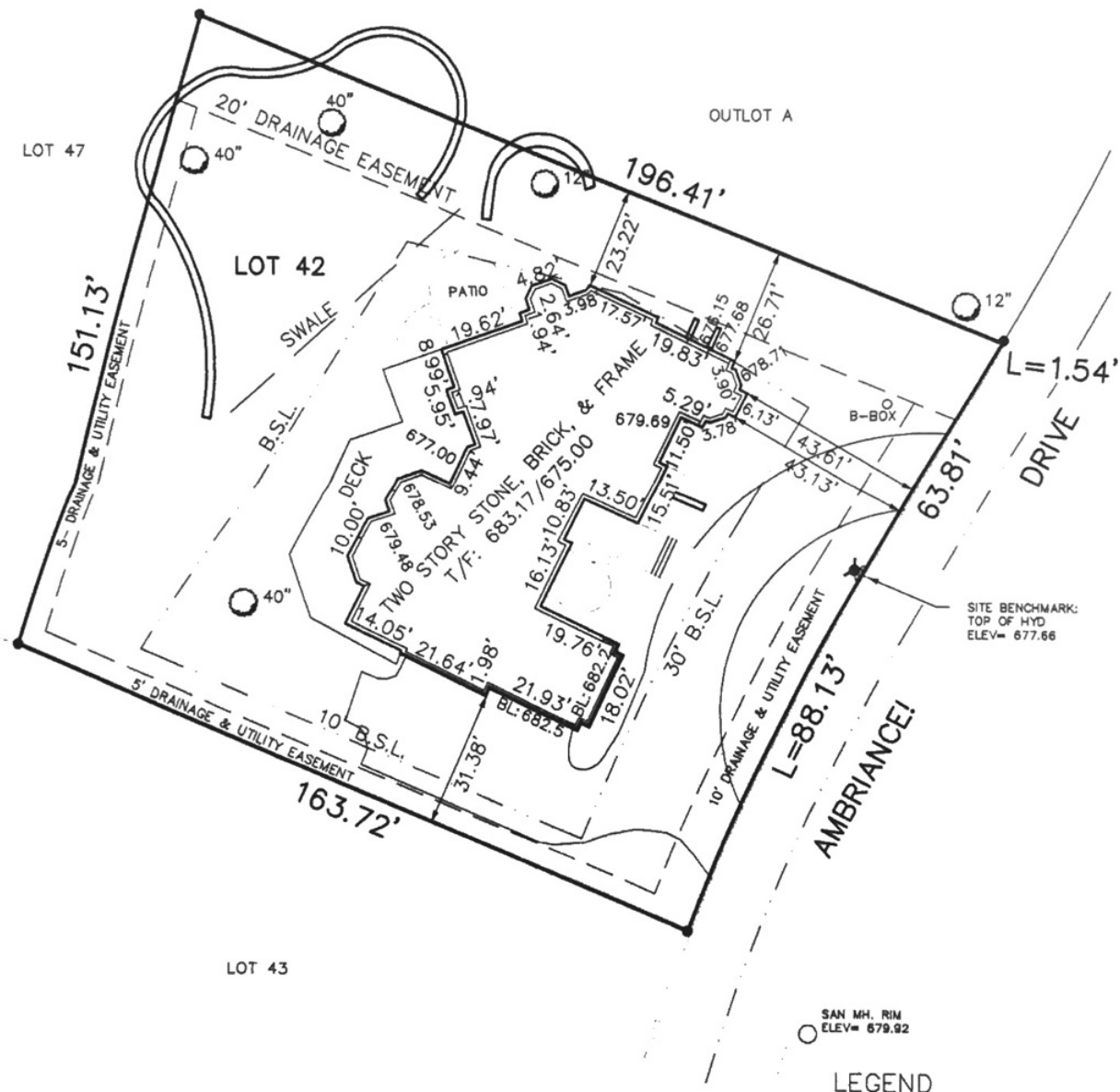

SITE BENCHMARK:
TOP OF HYD
ELEV= 677.66

SAN MH. RIM
ELEV= 679.92

LEGEND

LEGEND

--- EASEMENT LINE
● IRON PIPE

State of Illinois
County of Grundy)

We, MORRISON SURVEYING CO INC., (PDF License #184-003915) do hereby certify that a land survey has been made under our supervision of the above described property and that the plat hereon drawn is a correct representation of said survey. Distances are given in feet and decimal parts thereof. Given under my hand and seal at Morris, Illinois.

J.P. Morrison
Date: 07/20/04

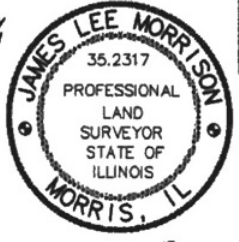

ILLINOIS PROFESSIONAL LAND SURVEYOR NO. 35-2317

Compare All Dimensions Before Building And Report Any Discrepancies At Once. For Subdivisions, Easements and other restrictions not shown hereon refer to your local Code, Zoning ordinances, ETC...

UPDATE: _____
IMPROVEMENTS LOCATED: 9/07/05
ORDERED BY: PROVENCAL BUILDERS
SCALE: 1" = 30' ORDER NO. AMB 42 SPOT