

Plat of Survey

Central Survey Company, Inc., 6415 N. Caldwell Ave., Chicago, Illinois 60646-2713
 Phone (773) 631-5285 www.Centralsurvey.com Fax (773) 775-2071

Legal Description

All of Lots 76, 77, 78 and 79 in Roempler's Subdivision of Lot 33 in Canal Trustees' Subdivision of the East 1/2 of Section 31, Township 39 North, Range 14 East of the Third Principal Meridian, in Cook County, Illinois
 Commonly Known as: 1950 W. Pershing Rd., Chicago, Illinois
 Area of Land Described: 8,070 Sq. Ft.

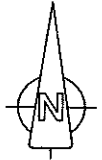

Damen Avenue

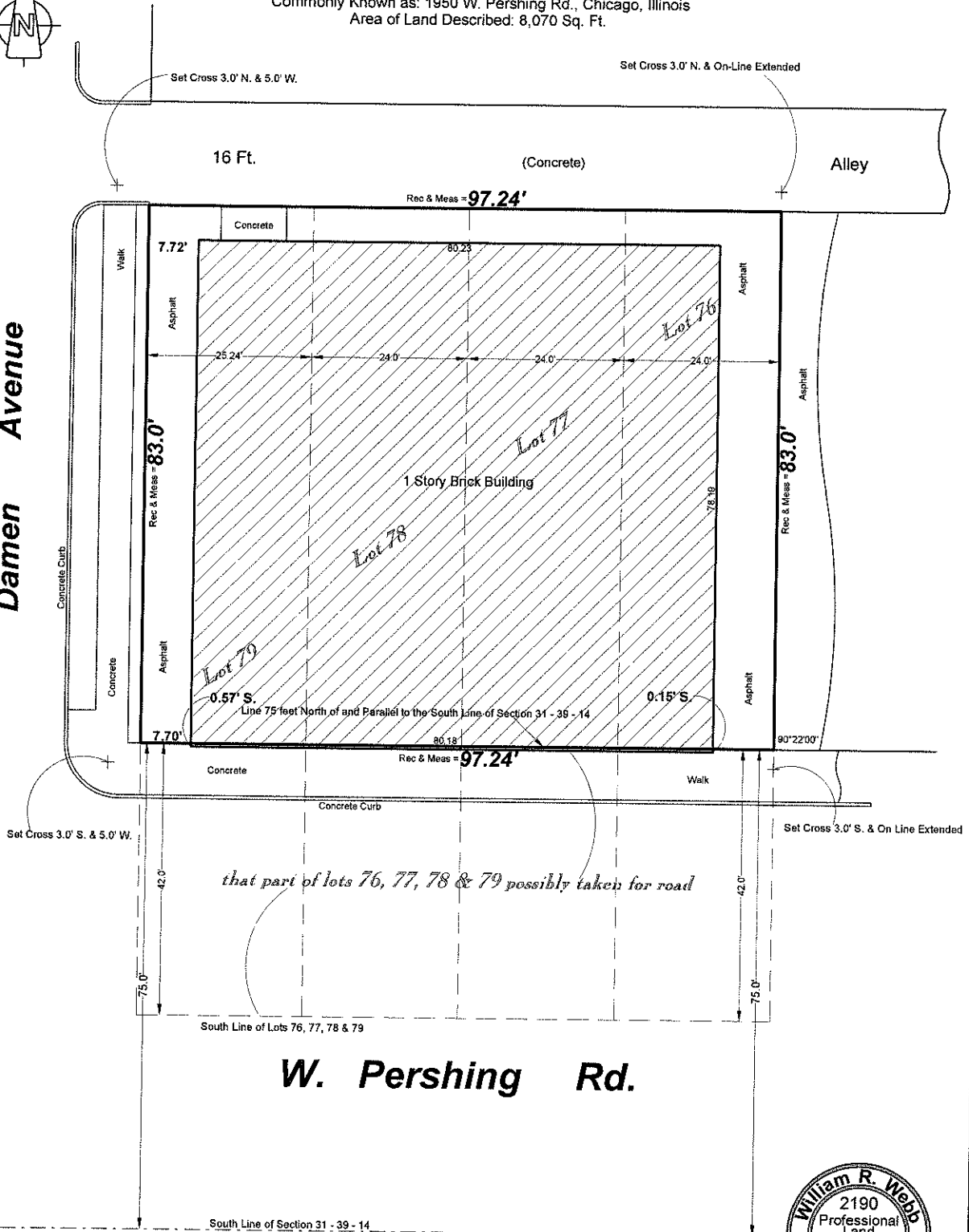

W. Pershing Rd.

Legend

- N. = North
- S. = South
- E. = East
- W. = West
- (TYP) = Typical
- Rec = Record
- Meas = Measure
- St. = Street
- Ave. = Avenue

Decimal/Inch Conversions			
0.01" = 1/8"	0.08" = 1"	0.58" = 7"	
0.02" = 1/4"	0.17" = 2"	0.67" = 8"	
0.03" = 3/8"	0.25" = 3"	0.75" = 9"	
0.04" = 1/2"	0.33" = 4"	0.83" = 10"	
0.05" = 5/8"	0.42" = 5"	0.92" = 11"	
0.06" = 3/4"	0.50" = 6"	1.00" = 12"	

Scale: 1 Inch equals 15 Feet
 Ordered By: Galanopoulos & Galgan
 Order Number: 1950

Assume no dimension from scaling upon this plat. Compare all points before building and report any difference at once. For building restrictions refer to your abstract, deed, contract and local ordinances.

State of Illinois)
) S.S.
 County of Cook)



This professional service conforms to current Illinois minimum standards for a boundary survey.

Central Survey LLC does hereby certify that an on the ground survey per record description of the land shown hereon was performed on June 10, 2014 and that the map or plat hereon drawn is a correct representation of said survey. When bearings are shown the bearing base is assumed. Dimensions are shown in feet and hundredths and are correct at a temperature of 68° Fahrenheit.

Dated this 10th day of June 2014 *William R. Webb*
 William R. Webb P.L.S. #2190 (exp. 11/30/2014) Professional Design Firm Land Surveying LLC (#184-004113)