

**PLAT OF SURVEY
 ALTA / ACSM LAND TITLE SURVEY**

That part of Lot 8 of the Plat of the County Clerk's subdivision of un subdivided lots in Section 18, Township 41 North, Range 9, East of the Third Principal Meridian, described as follows: commencing at the intersection of the Southern right of way line of State Route 19 with the Westerly line of said Lot 8; Thence Southwesterly along the Westerly line of said Lot 8, a distance of 150.00 feet; Thence Southeasterly parallel with the Southerly line of beginning, a distance of 150.00 feet; Thence Northerly parallel with the Westerly line of beginning, a distance of 150.00 feet to the Southern right of way line of State Route 19; Thence Southeasterly along said Southerly right of way line a distance of 521.00 feet; Thence Southerly parallel with the West line of the Southeast Quarter of Section 18 aforesaid, a distance of 150.00 feet; Thence Southeasterly parallel with the Southeast line of said Southeast Quarter, a distance of 40.00 feet; Thence Southerly parallel with the West line of said Southeast Quarter, a distance of 618.26 feet; Thence Northerly at right angles to the last, a distance of 306.36 feet; Thence Northerly a distance of 405.43 feet to the point of beginning, in Cook County, Illinois.

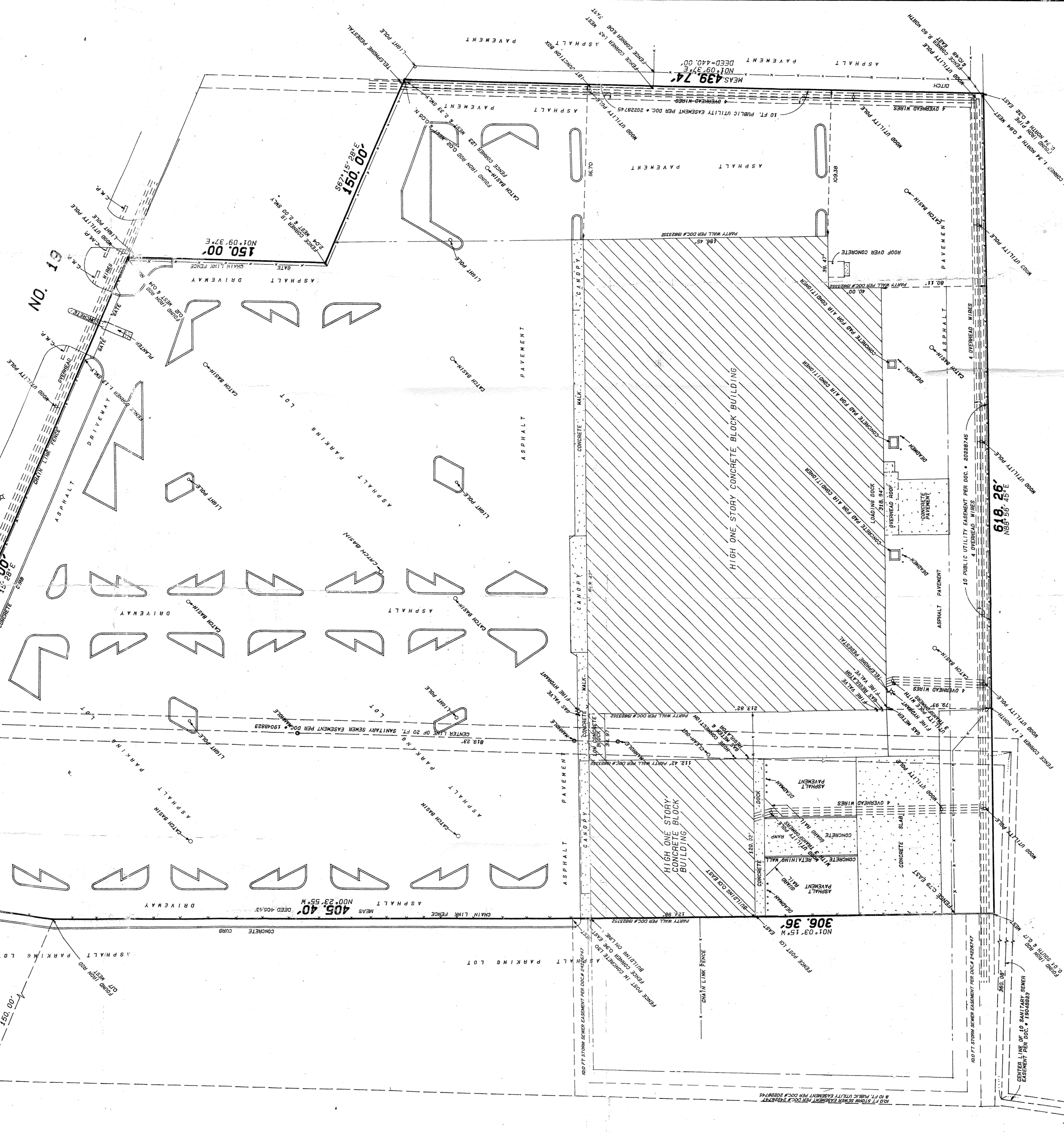

REVISED 6-28-94
 REVISOR: JUNE 23, 1994 (REVIEWED WITH TITLE)

ORDER NO. **941107**
 SCALE 1 INCH = 40 FEET
 DATE JUNE 10, 1994
 OWNER SEYFARTH SHAW FAIRWEATHER & GERALDSON

REGARDING MATTERS OF RECORD WE HAVE RELIED UPON
 THE RECORDS OF THE COUNTY CLERK OF COOK COUNTY
 EFFECTIVE DATE: JUNE 14, 1994
 NO. 140 007020828 D2
 PER DOC. # 2028745 (ALL EAST & WEST WALLS SHALL
 BE A PARTY WALL)
 DEVELOPMENT PER DOCUMENT NO. 1908874

DISTANCES ARE SHOWN IN FEET AND DECIMAL PARTS
 THEREOF. BUILDING LINES AND OTHER RESTRICTIONS
 ARE SHOWN ON SURVEY PLAT REFER TO WORK
 ORDER NOT SHOWN ON SURVEY PLAT REFER TO LOCAL
 BUILDING LINE REGULATIONS. ALL DISTANCES AND LOCAL
 MEASUREMENTS MADE BY SCALE.
 © GREMLEY & BIEDERMANN, INC. 1994 *ALL RIGHTS RESERVED*

State of Illinois)
 County of Cook)ss

This is to certify that this map or plat and the survey on which it is based were made (1) in accordance with "Minimum Standard Detail Requirements for ALTA/ACSM Land Title Surveys," jointly established and adopted by ALTA and ACSM Standards and (2) pursuant to the Accuracy and Standards established by ALTA and ACSM and in effect on the date of this certification) of an urban survey.

Dated: June 15, 1994

Professional Illinois Land Surveyor #1439
 Robert B. Biedermann

