

# P L A T   O F   S U R V E Y

LOT 28 IN LAKE ELEANOR ESTATES UNIT 1, BEING A SUBDIVISION OF PART OF SECTION 20, TOWNSHIP 40 NORTH, RANGE 9, EAST OF THE THIRD PRINCIPAL MERIDIAN, ACCORDING TO THE PLAT THEREOF RECORDED AS DOCUMENT NUMBER R79-65636, IN DU PAGE COUNTY, ILLINOIS.

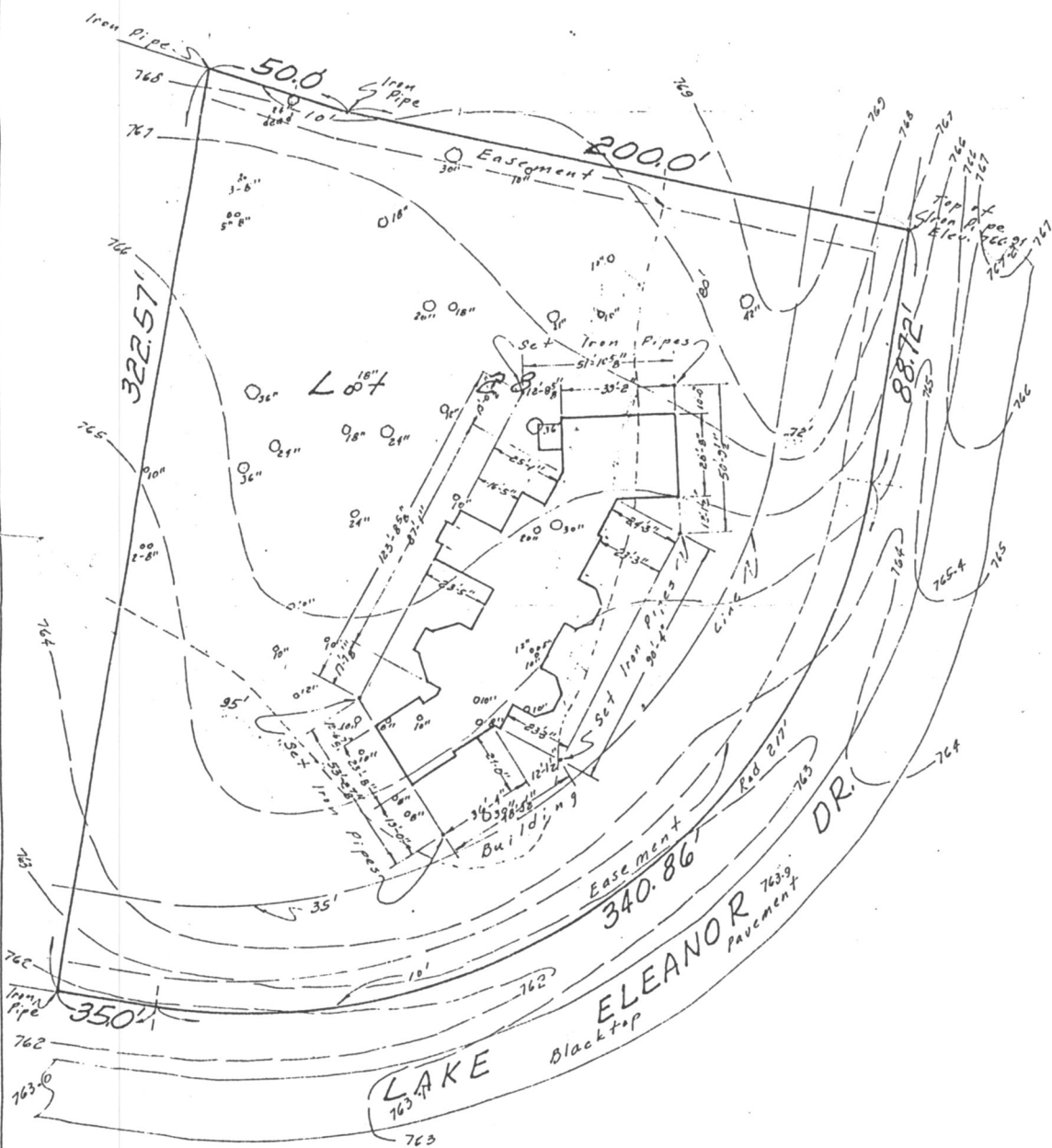

RICHARD C. FIELD  
REGISTERED LAND SURVEYOR  
15W 729 LEXINGTON STREET  
ELMHURST, ILLINOIS 60126  
PHONE 279-2245

ADDRESS: Lake Eleanor Drive  
Wayne Township, Du Page County, Ill.  
ORDERED BY: Carlo Banducci

Refer to Deed, Title Policy, and Local Ordinances for Building Restrictions.  
See Title Report for Building Lines and Easements not Shown

STATE OF ILLINOIS ) s.s.  
COUNTY OF DU PAGE )

I, RICHARD C. FIELD, A REGISTERED LAND SURVEYOR, DO HEREBY CERTIFY THAT I HAVE SURVEYED THE ABOVE DESCRIBED PROPERTY AND THAT THIS PLAT IS A CORRECT REPRESENTATION OF SAID SURVEY. ALL DIMENSIONS ARE IN FEET AND DECIMAL PARTS THEREOF, CORRECT AT 62° F.

March 20, 1985  
DATE

BY *Richard C. Field*  
ILLINOIS REGISTERED  
LAND SURVEYOR #1974

A print without our embossed seal is NOT a valid print.